

**Community
Recommendations
Lumber River Basin
Columbus County
North Carolina
(Attachment C)**

Legend

- Recommendation**
- Approximate study
 - Detailed study coastal
 - Detailed study riverine
 - Redelineate with updated topography
- Community Priority Level**
- High
 - Medium
 - Low
- Community Boundary**
- Community Boundary
 - County Boundary
 - Watershed Boundary
 - Stream/Shoreline
 - Road
- Floodplains and Hazards**
- 1% Annual Chance (100-Year) Floodplain with Base Flood Elevation (BFE)
 - 0.2% Annual Chance (500-Year) Floodplain
 - 1% Annual Chance (100-Year) Approximate Floodplain
 - Coastal Flood Velocity Hazard with Base Flood Elevation (BFE)

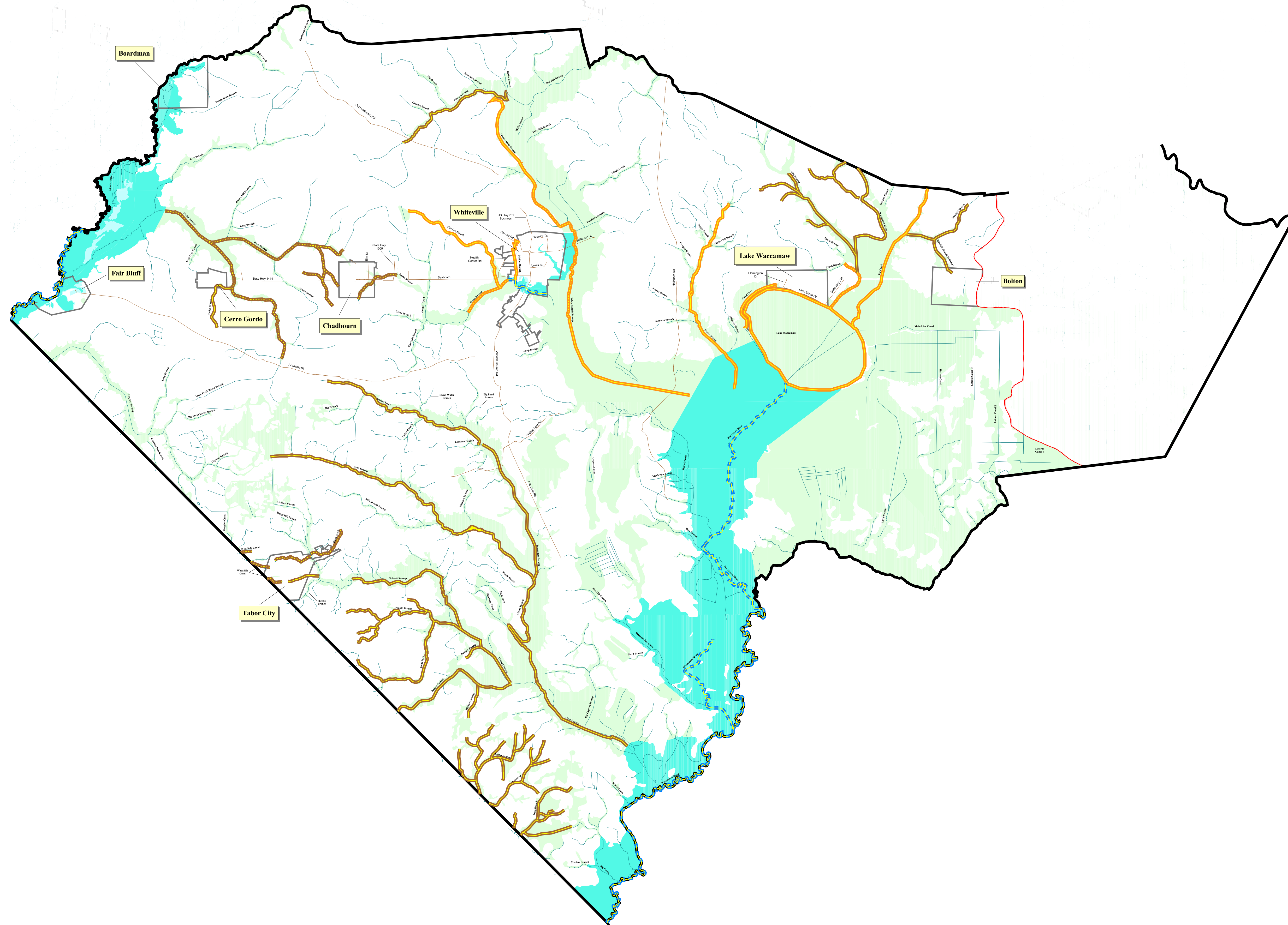

**North Carolina
Locator Map**

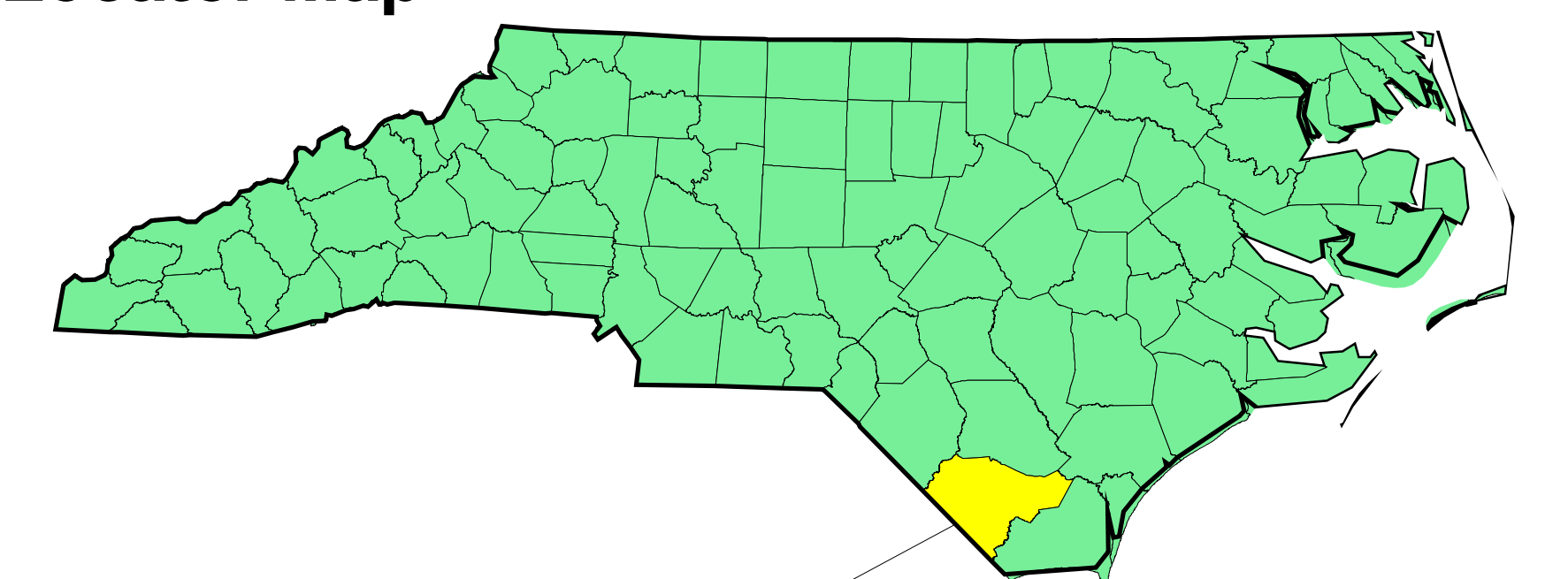

Enlarged Area

Data Sources

- NHD and NC State Stream Data
- FEMA Q3 Flood Hazard Data
- NC State Community Boundaries
- NC State County Boundaries
- NC State River Basin Boundaries

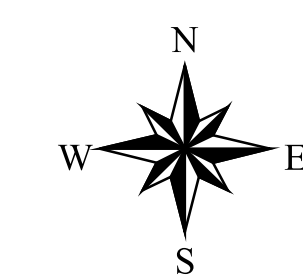

20000 0 20000 40000 Feet

Prepared for the:
State of North Carolina and the
Federal Emergency Management Agency
July 9, 2001

Prepared by:
Dewberry & Davis LLC
A Dewberry Company